



Woodland Community College Student Town Hall

September 17, 2020



Agenda



- Welcome - President Pimentel
- Meet our teams - President Pimentel, VPI Gardner, Dean Reed, Dean Fowler, VPSS Esquivel-Swinson, Dean Brazil-Cruz & Dean Cortez
- Adapting to our “new normal” & what is next for WCC ? - VPI Gardner
- Campus Projects - President Pimentel
- Meet your ASWCC members - President Pimentel
- Upcoming events: College Bienvenida & Constitution Day Celebration - Dean Brazil-Cruz
- Q & A





Meet our teams..

Administration
& Faculty

Student Outreach
& Engagement

Student Services

Associated
Students of WCC
(ASWCC)



WCC Administration



Dr. Artemio Pimentel,
Woodland Community College
President





Academic Programs- Arts & Sciences

*General Education, Transfer Degrees, AA, AS *

➤ Fine Arts & Humanities

- Communication Studies
- English
- English for Speakers of Other Languages
- Foreign Languages
- Humanities
- Philosophy

➤ Mathematics & Sciences

- Life Sciences
- Mathematics
- Nutrition
- Physical Sciences
- Statistics

➤ Social Sciences

- Anthropology
- Education
- Ethnic Studies
- History
- Political Science
- Psychology
- Sociology



Dr. Shannon Reed
Dean of Arts &
Sciences

Rosie Segura,
Interim Admin
Secretary II



- Academic Workshops
- Free tutoring services for all WCC enrolled students
- MESA program
- Supplemental Instruction

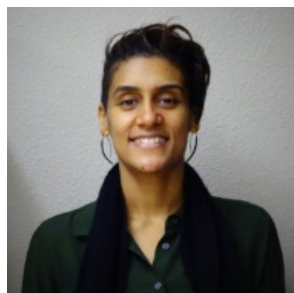

Deanna Pierro,
MESA Program Director
& Student Success
Resource Faculty



Carmelo Miranda,
MESA Program
Assistant Director



Cay Tamse,
STEM Instructional
Associate & PT
Biology Faculty



Kaitlin Leaf,
Instructional
Associate, ESOL

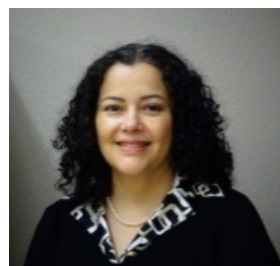

Rosie Segura,
Admin Support

Building 800
Rooms 814-817
(Main Campus)

Building 100
Room 142A
(Lake Campus)

Academic Programs- CTE

*General Education, Program Certificates, Transfer Degrees,
AA, AS, Internships*

- Accounting
- Administration of Justice
- Agriculture
- Business
- Culinary Arts (Lake County Campus)
- Early Childhood Education
- Economics
- Emergency Medical Technician (Woodland & Colusa County Campus)
- Health
- Human Services
- Water Treatment
- Welding (Lake County Campus)



Sandra Fowler,
Dean of CTE



Emily Fennell,
Substitute
Admin Secretary II

Library

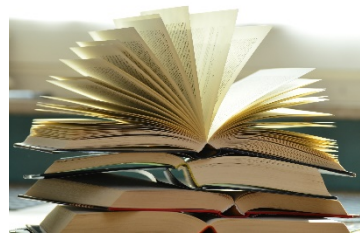

Building 800 (Main Campus)
Building 100 (Lake Campus)



Dena Martin, Librarian

- Assistance & Research
- Ask a Librarian
- Curbside pickup
- Workshops
- Interlibrary Loans

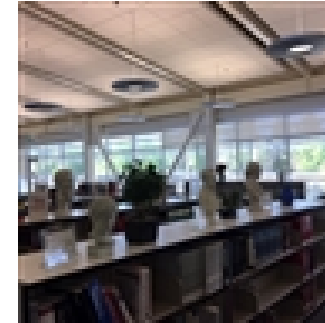

Kandice
Goodman,
Library Media
Specialist (LCC)



Traci Johnson,
Library Media
Specialist (WCC)



Jennifer Morrissey-Myatt,
Adjunct Librarian (WCC)



Kevin Porter,
PT Library Media Specialist
(WCC)



Erin Bell,
PT Library Media Specialist
(WCC)

Student Support Services

- Admissions & Records
- Career & Transfer Center
- CalWORKS
- Counseling
- DSPS
- EOPS/CARE
- Financial Aid
- Student Engagement & Outreach



Adela Esquivel-Swinson,
Vice President of
Student Services



Marrisa
Boswell,
Interim
Assistant
to VPSS

Buildings 700 & 800 (Main Campus)
Building 100 (Colusa Campus)
Building 100 (Lake Campus)

Admissions & Records

- ✓ Dual Enrollment Students
- ✓ New students
- ✓ International Students
- ✓ Returning students
- ✓ Transfer Students
 - ✓ Applications
 - ✓ Degree Audit
 - ✓ Transcripts



- Folu Afolabi (WCC)
- Tyahnnah Botello (WCC)
- Elisa Muratalla (WCC)
- Kerry Pope (WCC)

Building 700 (Main Campus)
Building 100 (Colusa Campus)
Building 100 (Lake Campus)



Career & Transfer Center

Building 700
(Main Campus)

- Application Assistance
- ADT
- TAG
- Virtual University Tours
- Transfer Workshops
- Transfer Student Experience
- Transfer Fairs



Aracely Ruiz,
Transfer Counselor

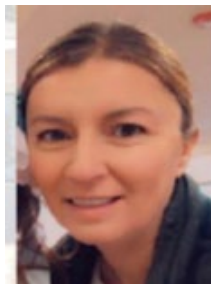

Career & Transfer Center

Building 700,
Main Campus



- Career Exploration & Assessments

Career Workshop Wednesdays

- Intro to Career Planning
- Resume Development
- *College Central Network: Jobs, Resumes & More*
- *Career Assessments*
- *Connecting Interests to Major & Career Options*

Lorell Cooke,
Counselor

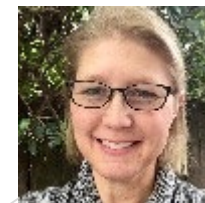

CalWORKS



Rajdeep
Johal,
Counselor

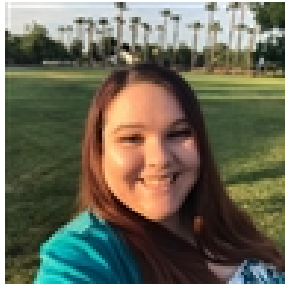

April Heras,
Administrative
Secretary



Regina Leo,
Adjunct Counselor

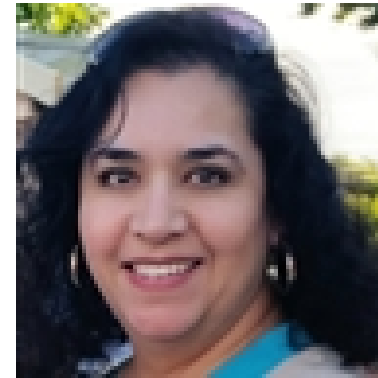

Patricia Barba,
Program Director

Counseling

Building 700
(Main Campus)

- Academic Counseling
- Educational Plans
- * Drop in & appointments available online.

Jose Vallejo,
Counselor



Juana Ruiz,
Counselor

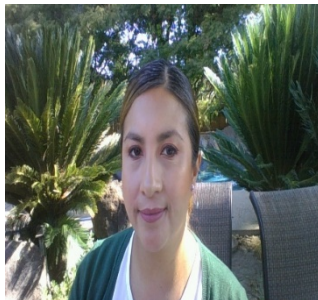

Estelita Spears,
Counselor & CWEE
Coordinator

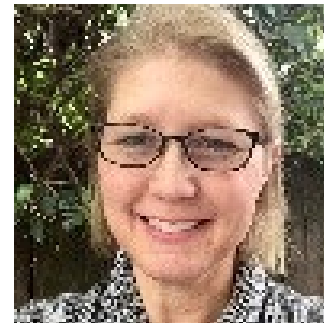

Lorell Cooke,
Counselor

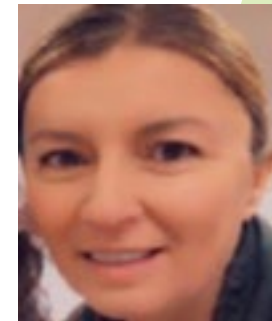

Aracely Ruiz,
Counselor

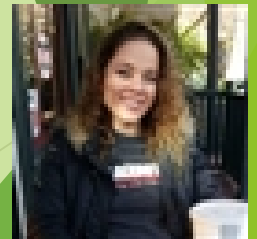

Desiree Forbis,
Administrative
Assistant

Colusa County Campus Team



Colusa County Campus Team



Patricia Barba
Director of Special Programs & CallWORKs



Paula Parish
Campus Operation Specialist



Aletse Garcia
Student Services Assistant



Joanna Ramirez
TRiO Counselor



Rodrigo Lopez
Student Engagement & Outreach Specialist



Yareli Lomet
Work Study Student



Aracely Ruiz
General / Transfer Counselor

- Admissions & Records
- Counseling
- Financial Aid
- Student Engagement & Outreach
- Student Success Center
- TRiO



Department of Supportive Programs & Services

Building 700
Room 764
(Main Campus)



Geoff Hulbert
Learning Disability
Specialist

Todd Sasano
DSPS Coordinator &
Learning Disability
Specialist



Maricarmen Suarez
DSPS Specialist



April Killough
DSPS Clerical Assistant



E.O.P. & S./CARE

Extended Opportunity Programs & Services (EOPS)

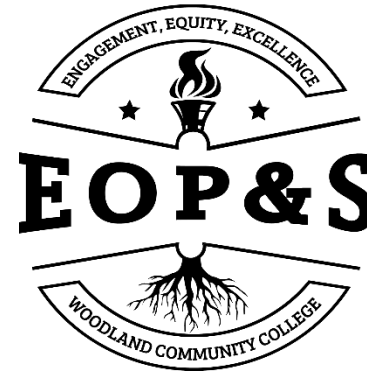

Building 700
Room 735
(Main Campus)



Ariana Velasco,
Interim Program
Director

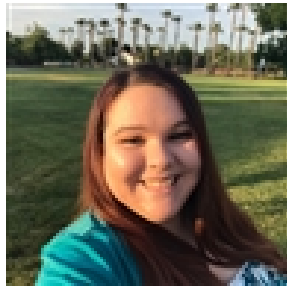

April Heras,
Administrative
Secretary



Edwin Ortega
Beltran,
EOPS
Specialist

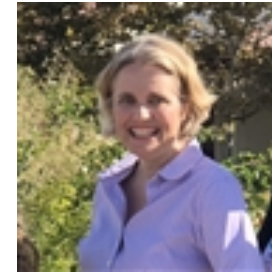

Laney
Mangney,
Counselor

Financial Aid

Kimberly Reed,
Program Director



- ✓ Assistance completing FAFSA application
- ✓ Cal Grant
- ✓ Loans
- ✓ Scholarships
- ✓ Work Study Opportunities on campus



Juan Gomez,
Financial Aid
Technician

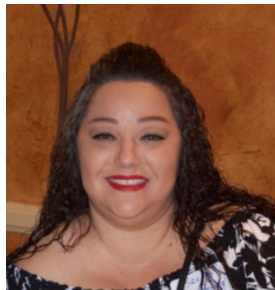

Becky Reyes,
Fiscal Support
Technician



Conor Rowell,
Financial Aid
Technician



Student Engagement & Outreach

- Campus tours
- Eagle's Perch
- On campus activities*
- Online activities
- Student Ambassadors
- Student Clubs

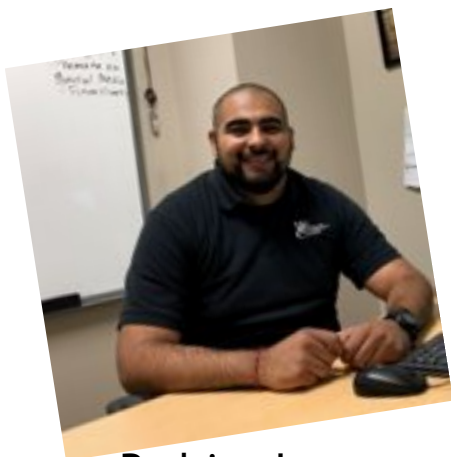

Rodrigo Lopez,
Student Engagement
& Outreach Specialist
(Colusa & Lake)



Isabel Duenas,
Engagement &
Outreach Specialist



Alberto Miranda
Student
Engagement &
Outreach Specialist

Engagement & Outreach Student Ambassadors



Connect with your
classmates, learn
more about campus
life.

Main Campus:
Building 700 - Student Services Kiosk
Building 800 - Eagle's Perch

Student Support Services

- Food Pantry / Yolo Food Bank
- Student Health Center
- TRIO Program
 - (Early Talent Search, Upward Bound)
- Veterans



Dr. Lisceth
Brazil-Cruz,
Interim Dean
of Student
Success &
Institutional
Effectiveness



Dr. Caren Fernandez,
TRIO Director



Maria Garcia-Gonzalez ,
TRIO Assistant Director



Laura Briones,
TRIO Support Specialist



Alison Saechao,
ETS Specialist



Neli Gonzalez Diaz,
Counselor



Joanna Ramirez,
Counselor



Fatima Armenta,
UB Specialist



Uriel Delgado,
ETS Specialist

Veterans

Building 700
(Main Campus)

DL

Diego Salazar Lopez,
Transfer/Career/Veterans
Resource Technician

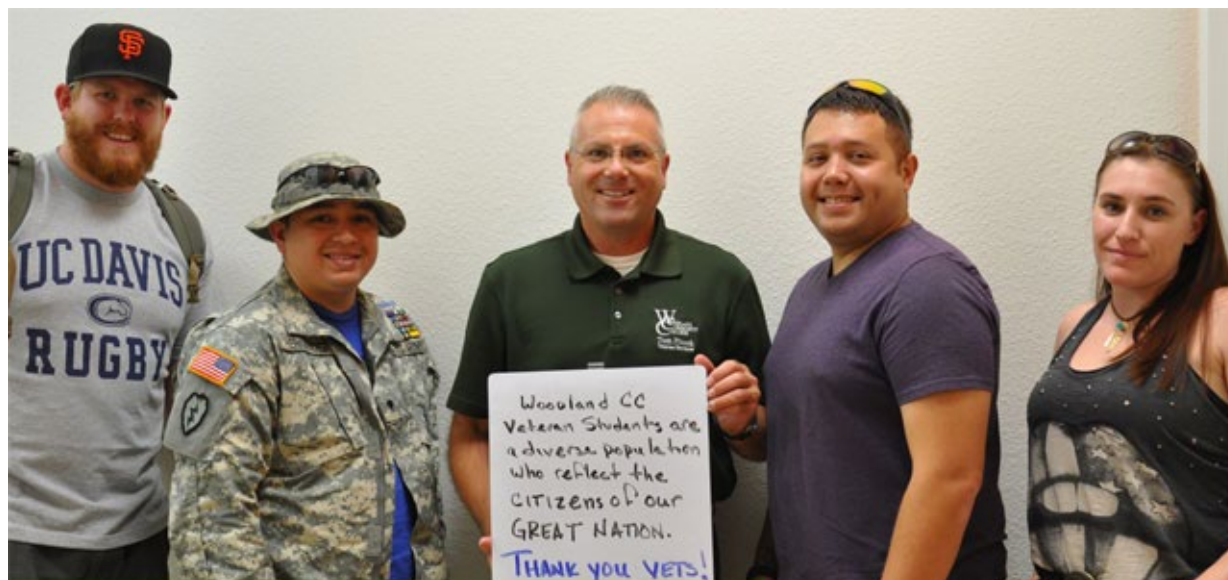

- ✓ Veterans Services welcomes and assist those who serve in our nations military & their qualified dependents.
 - ✓ Assist with the application process and certification of VA educational benefits.

Partnerships with Yolo Food Bank

Food Distribution Days- WCC Campus

(Open to general public)

- Touchless food distribution
- Drive through set up
- Available monthly:
 - 1st Tuesday and 3rd Wednesday
 - Dates: October 6 & 21
November 3 & 18
December 1 & 16
January 5 & 20

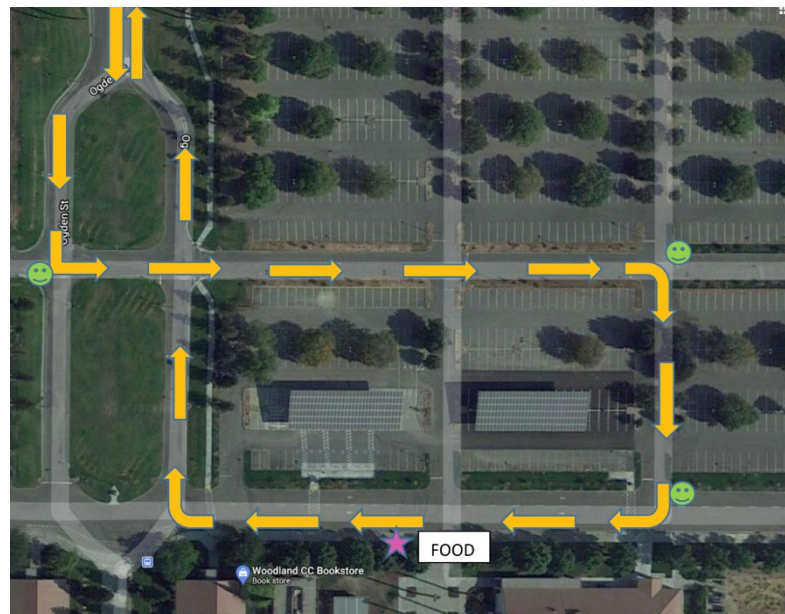

Food Pantry

Building 700
(Main Campus)



Distribution for Woodland Campus is being revised. Updated flyer coming soon.

- Available to all WCC students.
- Confidential.
- Free!!

Colusa and Lake Drive-Up events coming soon

Lake County Campus Team

- Admissions & Records
- Adult Education Services
- CalWORKS
- Counseling
- DSPS
- EOPS/CARE
- Financial Aid
- Library
- Student Success Center
- Student Engagement & Outreach

Dr. Cirilo Cortez -
Dean of Lake County
Campus



Ingrid Larsen,
EOPS/CARE/
CalWORKS
Counselor

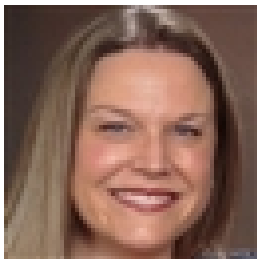

Tara Williams,
Counselor



Stanley Silsby,
Financial Aid
Technician

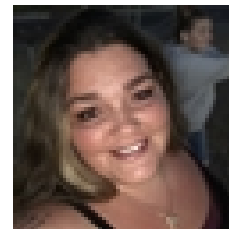

Natasha
Cornett,
Clerical
Assistant EOPS

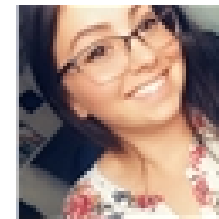

Danielle
Stennet,
Student
Services
Technician

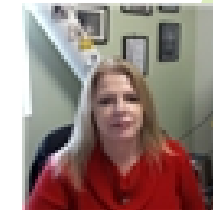

Kimberly Boles-
Craveas,
Student Success
Specialist
& DSPS

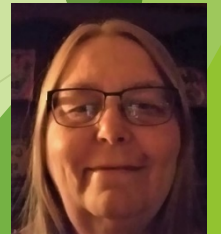

Tracy
Williams,
Admin
Secretary II

Special Programs

- Adult Education Services
- Cooperative Work Experience
- Dual Enrollment
- Foster Kinship Care Education
- Middle College High School



Sheila Faulkner-Loser,
Director of Middle
College High School
Program & Dual
Enrollment,
Lake County Campus



Jake Holmes
Dual Enrollment,
SEED Program
Director,
Woodland Campus



Mary Wilson,
Adult Education
Specialist,
Lake County
Campus



Cherie Schroeder,
Foster Care Director,
Woodland Campus

Adapting to Our “New Normal”

- Patience, Wellness, Kindness, and Determination
- Distance Education Support Services
 - Services Remote and In-Person
 - Student Success Center
 - Financial Support Grants
 - Technology Loan Program



Kasey
Gardner,
Vice President
of Instruction



Gema Diaz,
Executive
Assistant to VPI

Looking Ahead - SP21 and Beyond

- 80 Distance Ed / 20 F2F Principle in Play for SP21 Schedule
- Online Modalities
 - Fully Online (Asynchronous) - 100% online, No Specific Time
 - Online with Flexible In-Person Component - 100% fully online instruction, specific in-person activities (Ex. Exams)
 - Hybrid - Asynchronous online instruction with scheduled face to face instruction on campus
 - Broadcast Education (Synchronous) - Offered through a 2-way site on campus or over technology tools

Performing Arts & Culinary Arts Project Update



- New programs available starting Fall 2023
- Working with faculty, staff and community members
- Groundbreaking -
 - Late spring/early summer 2021



Dr. Artemio
Pimentel,
WCC President

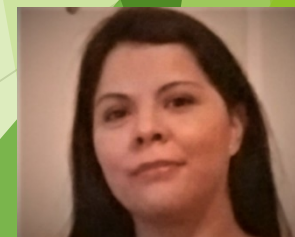

Carid Servin,
Executive Assistant
to College President



Become involved...



Faculty, Staff and Student Councils

- College Council
- Curriculum Committee
- Diversity Committee
- Planning & Institutional Effectiveness (PIE)
- Student Services Council
- **Associated Students of WCC**

ASWCC 2020

Associated Students WCC & Student Trustee

Noor Bader - President

Donovan Hutchins- Student Trustee



Gurtaj Grewal-
Vice President

Vice President of ASWCC and I have been on the council for about three years now. During my tenure with ASWCC thus far, we as a council have accomplished goals like bringing water hydration stations to campus and hosted successful events like the Halloween event that was done in the community room last October. I cannot wait to accomplish more things together as a council and make Woodland Community College a better place for students to learn. We are working on things like Student ID cards and are doing our best in everything we do.

<https://wcc-aswcc.yccd.edu/>

ASWCC Directors & Senators



Alyson Davenport
Math & Science
Senator

Senator for Math and Science on ASWCC and previously the Director of Student Affairs. I am the founder and president of Club WiSE: Women in STEM Empowerment, and I work in the Agriculture Department. My educational goal is to become a wildlife veterinarian. I am very passionate about science, animals, and helping others. This is what lead me to be apart of ASWCC. I want to help create positive change on campus and an inviting experience for other students, knowing they can always come to me for help.

➤ **Ubera Fatima**
Social Science
Senator

➤ **Gigi Anderson**
Career & Technical
Education Senator

➤ **Diana Gomez**
Director of
Communications

Vacant Positions:

- Director of Student Affairs
- Director of Sustainability
- Director of Finances
- Senator of Humanities & Arts
- Senator of Student Body at Large

Faculty Advisor-
Professor Nick Turney

Student Clubs & Organizations

- **INK Magazine**
- **MESA**
- **WiSE**
- **Start your own club!**

College Bienvenida 2020



**SEPT 24TH
12PM**

***Bienvenida*
2020**



<https://cccconfer.zoom.us/j/92470140342>



WCC PRESENTS

CONSTITUTION DAY

Thursday, Sept. 17th 1-2pm

Virtual Presentation

Celebrate Constitution Day with us via zoom!

<https://cccconfer.zoom.us/j/91697389418>

Meeting ID: 916 9738 9418

Password: 468306



Hosted by Student
Engagement &
Outreach Team

